

DOOR STYLES

Door Panel Construction Styles

- Solid Bead Board Panel
- Solid Raised Panel
- Shaker Design—Veneer Flat Panel
- White Thermo Foil
- Veneer Raised Panel
- Veneer Flat Panel
- Melamine Slab

The drawings shown below illustrate the relationship between the cabinet face frame and Standard Overlay (SOL) and Full Overlay (FOL) doors. They show the amount of the cabinet face frame that is visible when Standard Overlay doors or Full Overlay doors are used.

STANDARD OVERLAY

Standard Overlay (SOL) doors and drawers give a cabinet a framed appearance.

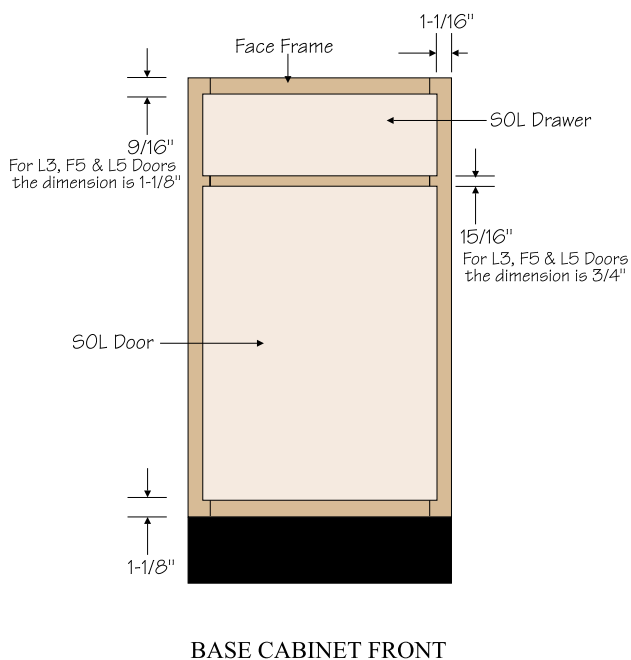
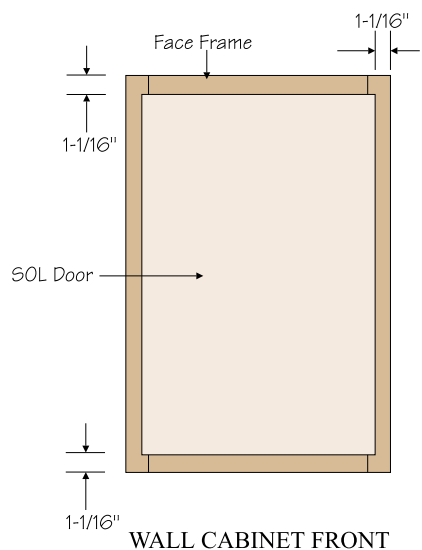

FULL OVERLAY

Full Overlay (FOL) doors and drawers give the cabinet a frameless appearance since less of the face frame is visible.

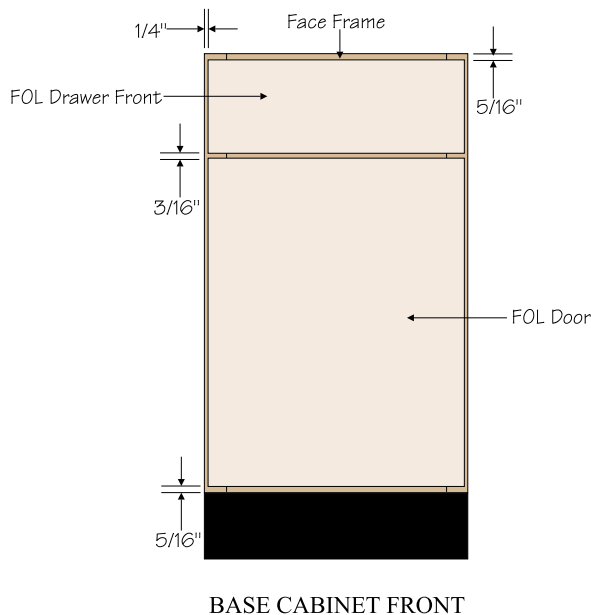
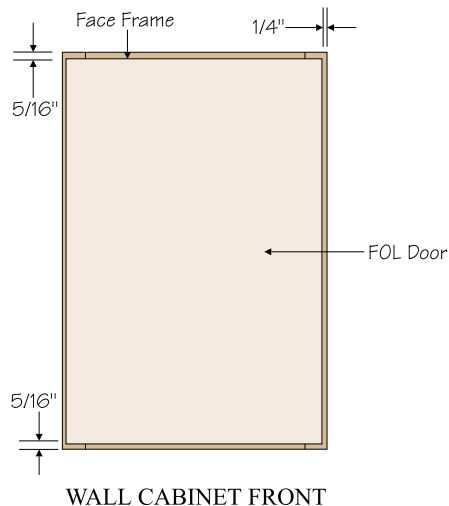

Construction

Timberlake Portfolio Select

Door Panel	Solid Hardwood/White Thermo Foil*
Drawer System	Dovetail Construction
	5/8" Hardwood Sides with Plywood Bottom
	Full Access Undermount Drawer Glide
	21" Deep
Shelf Thickness	3/4" (Wall)
Finish	15-Step BeautyGuard®
Semi-Custom Options	Matching Interiors
	Glass Doors
	Reduced Depth
	Increased Depth
	Plywood Sides
Warranty	5-Year

Timberlake Portfolio

Door Panel	Veneered/White Thermo Foil
Drawer System	Rabbeted/Stapled/Glued Construction
	1/2" Engineered Wood with TuffTech® Finish
	Undermount Drawer Glide
	21" Deep
Shelf Thickness	3/4" (Wall)
Finish	15-Step BeautyGuard®
Semi-Custom Options	Matching Interiors
	Glass Doors
	Reduced Depth
	Increased Depth
	Plywood Sides
Upgrade Options	Portfolio Select Drawer System
Warranty	5-Year

Value-Built by Timberlake

Door Panel	Veneered/Melamine/White Thermo Foil
Drawer System	Rabbeted/Stapled/Glued Construction
	1/2" Engineered Wood with TuffTech® Finish
	Side Mount Drawer Glide
	18" Deep
Shelf Thickness	1/2" (Wall)
Finish	Standard
Semi-Custom Options	Reduced Depth
	Increased Depth
Warranty	1-Year

Door Styles

New Name	Old Name	New Name	Old Name
Tuscon Maple	Tuscon Maple	Wyoming Maple Cathedral	New Door Style
Tuscon Hickory	Tuscon Hickory	Wyoming Maple Square	New Door Style
Rushmore Cherry Cathedral	New Door Style	Wyoming Oak Cathedral	New Door Style
Rushmore Cherry Square	New Door Style	Wyoming Oak Square	New Door Style
Rushmore Maple Cathedral	Richmond Cathedral	Wyoming Hickory Cathedral	New Door Style
Rushmore Maple Square	Richmond	Wyoming Hickory Square	New Door Style
Rushmore Oak Cathedral	Windsor Cathedral	Wyoming White Cathedral	New Door Style
Rushmore Oak Square	Windsor	Wyoming White Square	New Door Style
Rushmore Hickory Cathedral	Teton Cathedral	Washington Cherry	Washington
Rushmore Hickory Square	Teton	Washington Maple	Hanover
Rushmore White Cathedral	Rushmore Cathedral	Washington Oak	New Door Style
Rushmore White Square	Rushmore Square	Washington Hickory	Boston
Wyoming Cherry Cathedral	New Door Style	Washington White	Glacier
Wyoming Cherry Square	New Door Style		

New Name	Old Name	New Name	Old Name
Cumberland Cherry Cathedral	New Door Style	Tahoe Cherry Cathedral	New Door Style
Cumberland Maple Cathedral	New Door Style	Tahoe Cherry Square	New Door Style
Cumberland Oak Cathedral	New Door Style	Tahoe Maple Cathedral	New Door Style
Cumberland Hickory Cathedral	New Door Style	Tahoe Maple Square	New Door Style
Cumberland White Cathedral	Dover Cathedral	Tahoe Oak Cathedral	Springfield II Cathedral
Cumberland White Square	Dover	Tahoe Oak Square	Springfield II
Yukon Cathedral	New Door Style		
Yukon Square	Yukon		
Summit Cathedral	Bridgeport Cathedral		
Summit Square	Bridgeport		
Ridgewood Cathedral	Ridgewood II Cathedral		
Ridgewood Square	Ridgewood II Square		

New Name	Old Name		
Andover Oak Cathedral	Andover Cathedral		
Andover Oak Square	Andover Square		
Andover White Cathedral	Clearbrook Cathedral		
Andover White Square	Clearbrook Square		
Cascade	New Door Style		
Fairfield	Fairfield		
Bainbridge	Bainbridge		
Olympia	Olympia		

* The Washington Collection features veneered insert panels.

Tucson Maple

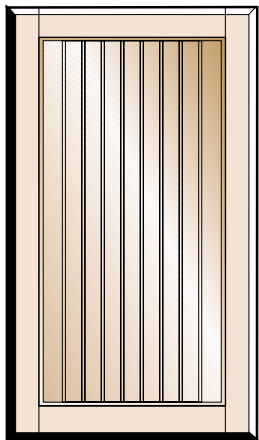

Door Cross Section



Drawer Front

Drawer Cross Section

Code: Z5
 Species: Maple
 Finish: Natural & Spice
 Overlay: Full Overlay Door (FOL)
 Panel: Solid Bead Board Panel
 Drawer System: Full Access Dovetail

Rushmore Cherry Cathedral *

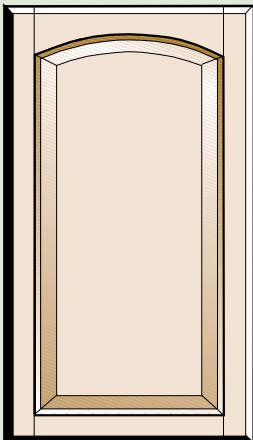

Door Cross Section

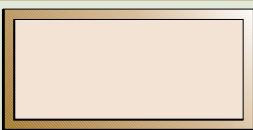

Drawer Front

Drawer Cross Section

Code: C6
 Species: Cherry
 Finish: Spice, Bordeaux & Chocolate Glaze**
 Overlay: Full Overlay Door (FOL)
 Panel: Solid Raised Panel
 Drawer System: Full Access Dovetail

NOTE: Cathedral Doors available ONLY for wall cabinets

Rushmore Maple Cathedral

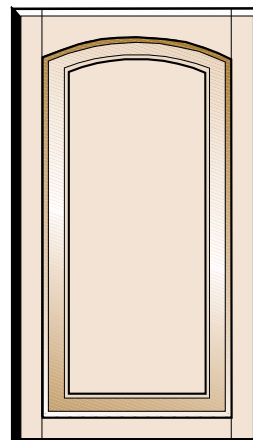

Door Cross Section



Drawer Front

Drawer Cross Section

Code: M5 (Formerly Richmond Cathedral)
 Species: Maple
 Finish: Frost, Natural, Spice & Mocha Glaze**
 Overlay: Full Overlay Door (FOL)
 Panel: Solid Raised Panel
 Drawer System: Full Access Dovetail

NOTE: Cathedral Doors available ONLY for wall cabinets

Tucson Hickory

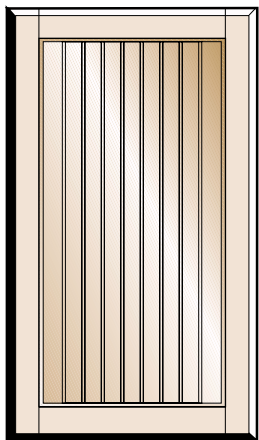

Door Cross Section



Drawer Front

Drawer Cross Section

Code: Z9
 Species: Hickory
 Finish: Natural & Spice
 Overlay: Full Overlay Door (FOL)
 Panel: Solid Bead Board Panel
 Drawer System: Full Access Dovetail

Rushmore Cherry Square

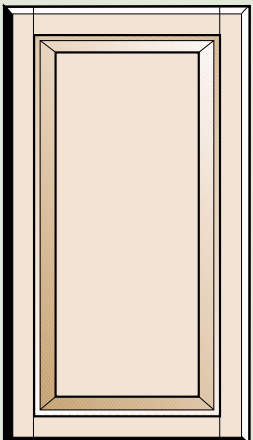

Door Cross Section



Drawer Front

Drawer Cross Section

Code: K6
 Species: Cherry
 Finish: Spice, Bordeaux & Chocolate Glaze**
 Overlay: Full Overlay Door (FOL)
 Panel: Solid Raised Panel
 Drawer System: Full Access Dovetail

Rushmore Maple Square

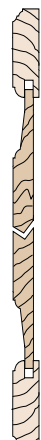
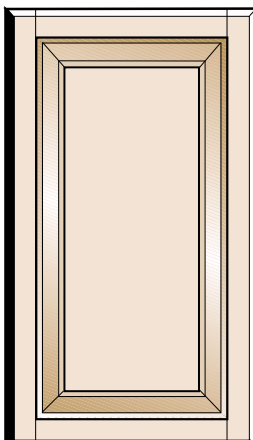

Door Cross Section



Drawer Front

Drawer Cross Section

Code: D5 (Formerly Richmond)
 Species: Maple
 Finish: Frost, Natural, Spice & Mocha Glaze**
 Overlay: Full Overlay Door (FOL)
 Panel: Solid Raised Panel
 Drawer System: Full Access Dovetail

** Premium Finish

* THESE DOOR STYLES WILL COME WITH 2 DOORS ON CABINETS W2424, PW2424 & BLW36/3924 AND 3 DOORS ON CABINET BLPW2424.

Rushmore Oak Cathedral

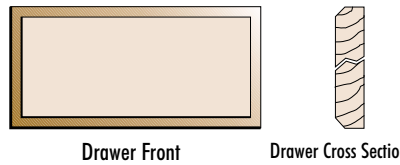
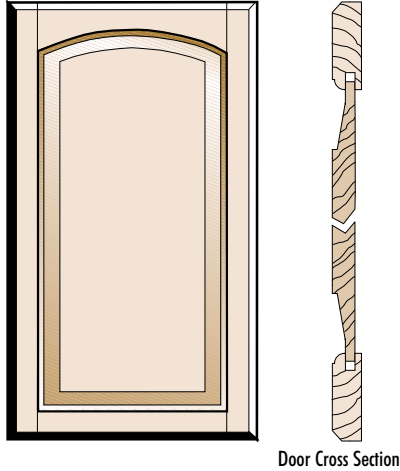

Code: U1 (Formerly Windsor Cathedral)
 Species: Oak
 Finish: Frost, Natural, Honey & Toffee
 Overlay: Full Overlay Door (FOL)
 Panel: Solid Raised Panel
 Drawer System: Full Access Dovetail

NOTE: Cathedral Doors available ONLY for wall cabinets

Rushmore Hickory Cathedral

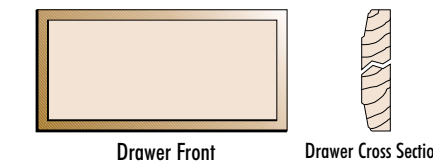
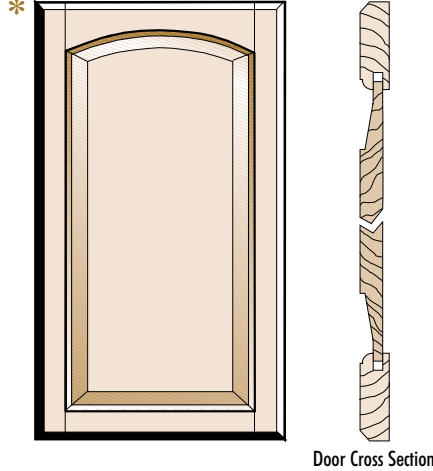

Code: C9 (Formerly Teton Cathedral)
 Species: Hickory
 Finish: Natural & Spice
 Overlay: Full Overlay Door (FOL)
 Panel: Solid Raised Panel
 Drawer System: Full Access Dovetail

NOTE: Cathedral Doors available ONLY for wall cabinets

Rushmore White Cathedral

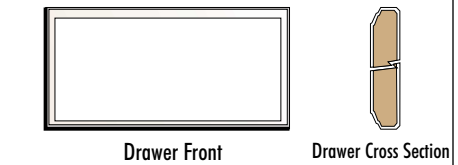
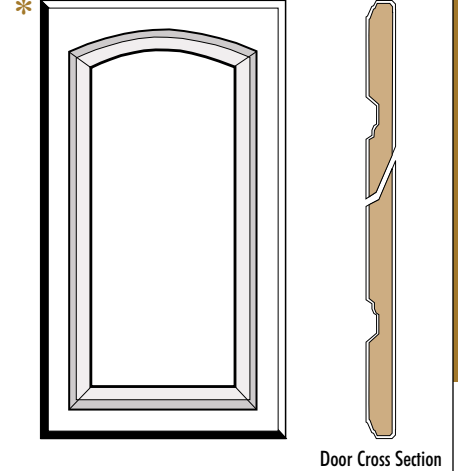

Code: R5W
 Species: Thermo Foil
 Finish: White
 Overlay: Full Overlay Door (FOL)
 Panel: White Thermo Foil Raised Panel
 Drawer System: Full Access Dovetail

NOTE: Cathedral Doors available ONLY for wall cabinets

Rushmore Oak Square

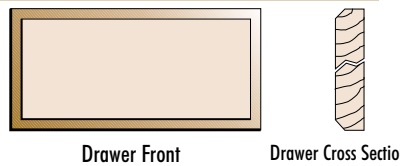
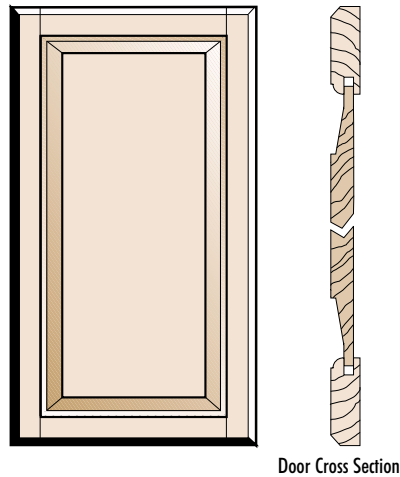

Code: V1 (Formerly Windsor)
 Species: Oak
 Finish: Frost, Natural, Honey & Toffee
 Overlay: Full Overlay Door (FOL)
 Panel: Solid Raised Panel
 Drawer System: Full Access Dovetail

Rushmore Hickory Square

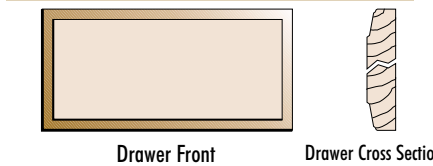
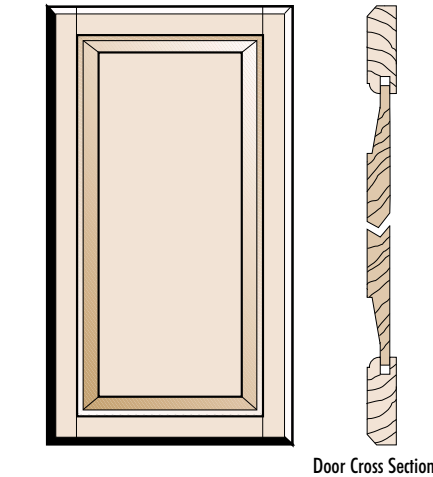

Code: K9 (Formerly Teton)
 Species: Hickory
 Finish: Natural & Spice
 Overlay: Full Overlay Door (FOL)
 Panel: Solid Raised Panel
 Drawer System: Full Access Dovetail

Rushmore White Square

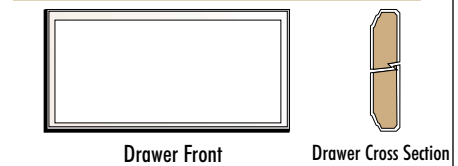
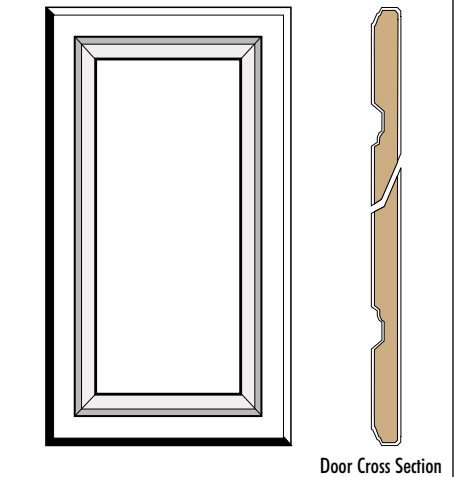

Code: J5W
 Species: Thermo Foil
 Finish: White
 Overlay: Full Overlay Door (FOL)
 Panel: White Thermo Foil Raised Panel
 Drawer System: Full Access Dovetail

* THESE DOOR STYLES WILL COME WITH 2 DOORS ON CABINETS W2424, PW2424 & BLW36/3924 AND 3 DOORS ON CABINET BLPW2424.

Wyoming Cherry Cathedral

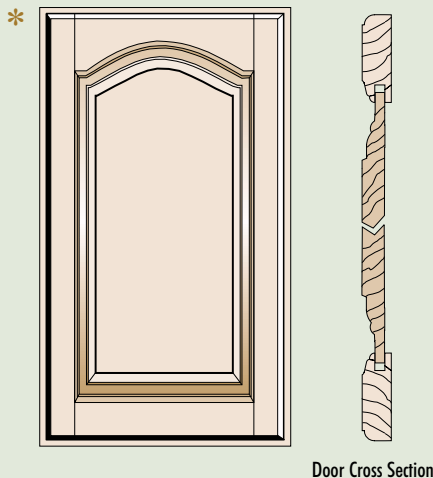

Door Cross Section

Drawer Front

Drawer Cross Section

Code: M6
 Species: *Cherry*
 Finish: *Spice & Bordeaux*
 Overlay: *Standard Overlay Door (SOL)*
 Panel: *Solid Raised Panel*
 Drawer System: *Full Access Dovetail*

NOTE: Cathedral Doors available ONLY for wall cabinets

Wyoming Maple Cathedral

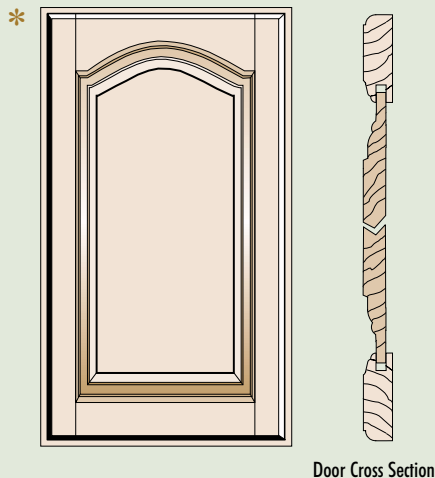

Door Cross Section

Drawer Front

Drawer Cross Section

Code: M3
 Species: *Maple*
 Finish: *Natural & Spice*
 Overlay: *Standard Overlay Door (SOL)*
 Panel: *Solid Raised Panel*
 Drawer System: *Full Access Dovetail*

NOTE: Cathedral Doors available ONLY for wall cabinets

Wyoming Oak Cathedral

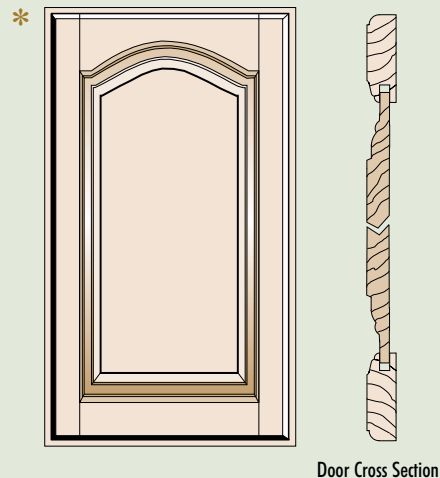

Door Cross Section

Drawer Front

Drawer Cross Section

Code: M1
 Species: *Oak*
 Finish: *Natural & Honey*
 Overlay: *Standard Overlay Door (SOL)*
 Panel: *Solid Raised Panel*
 Drawer System: *Full Access Dovetail*

NOTE: Cathedral Doors available ONLY for wall cabinets

Wyoming Cherry Square

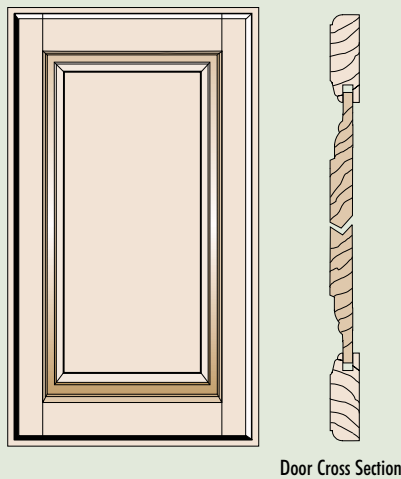

Door Cross Section

Drawer Front

Drawer Cross Section

Code: D6
 Species: *Cherry*
 Finish: *Spice & Bordeaux*
 Overlay: *Standard Overlay Door (SOL)*
 Panel: *Solid Raised Panel*
 Drawer System: *Full Access Dovetail*

Wyoming Maple Square

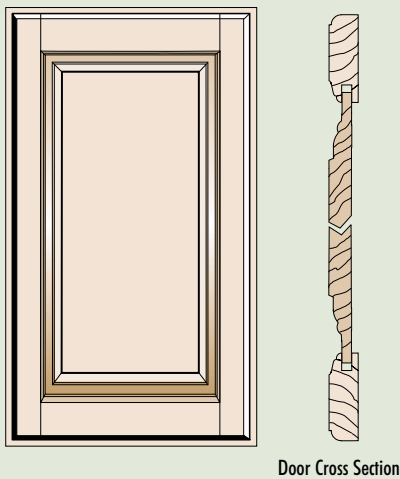

Door Cross Section

Drawer Front

Drawer Cross Section

Code: D3
 Species: *Maple*
 Finish: *Natural & Spice*
 Overlay: *Standard Overlay Door (SOL)*
 Panel: *Solid Raised Panel*
 Drawer System: *Full Access Dovetail*

Wyoming Oak Square

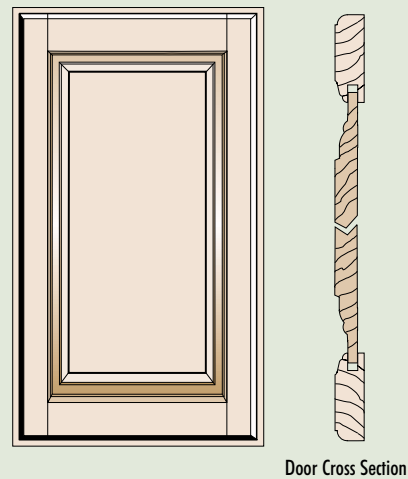

Door Cross Section

Drawer Front

Drawer Cross Section

Code: D1
 Species: *Oak*
 Finish: *Natural & Honey*
 Overlay: *Standard Overlay Door (SOL)*
 Panel: *Solid Raised Panel*
 Drawer System: *Full Access Dovetail*

* THESE DOOR STYLES WILL COME WITH 2 DOORS ON CABINETS W2424, PW2424 & BLW36/3924 AND 3 DOORS ON CABINET BLPW2424.

Wyoming Hickory Cathedral

*

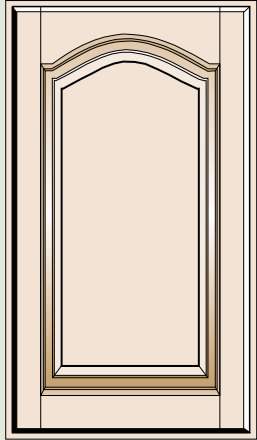

Door Cross Section

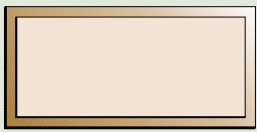

Drawer Front

Drawer Cross Section

Code: M9
 Species: Hickory
 Finish: Natural & Spice
 Overlay: Standard Overlay Door (SOL)
 Panel: Solid Raised Panel
 Drawer System: Full Access Dovetail

NOTE: Cathedral Doors available ONLY for wall cabinets

Wyoming White Cathedral

*

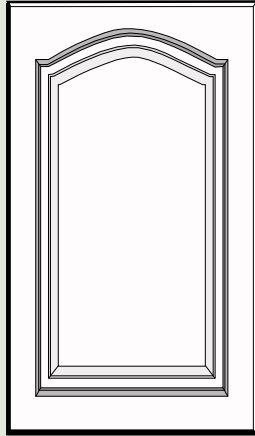

Door Cross Section

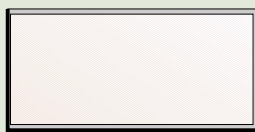

Drawer Front

Drawer Cross Section

Code: M5W
 Species: Thermo Foil
 Finish: White
 Overlay: Full Overlay Door (FOL)
 Panel: White Thermo Foil – Raised Panel
 Drawer System: Full Access Dovetail

NOTE: Cathedral Doors available ONLY for wall cabinets

Washington Cherry

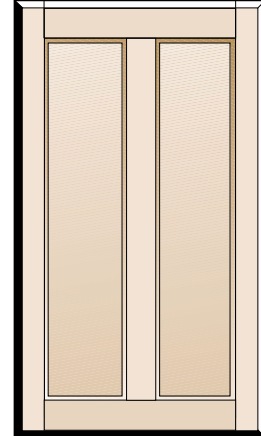

Door Cross Section



Drawer Front

Drawer Cross Section

Code: V6
 Species: Cherry
 Finish: Spice & Bordeaux
 Overlay: Full Overlay Door (FOL)
 Panel: Shaker Design – Veneer Flat Panel
 Center Stiles: Included in 15" or wider doors
 Drawer Glide System: Full Access Dovetail

Wyoming Hickory Square

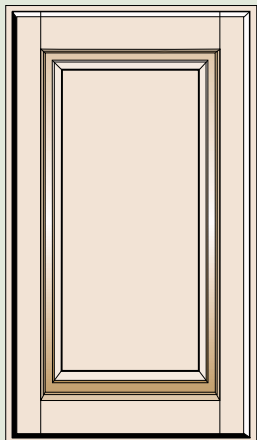

Door Cross Section

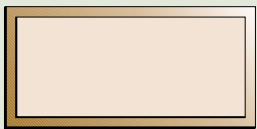

Drawer Front

Drawer Cross Section

Code: D9
 Species: Hickory
 Finish: Natural & Spice
 Overlay: Standard Overlay Door (SOL)
 Panel: Solid Raised Panel
 Drawer System: Full Access Dovetail

Wyoming White Square

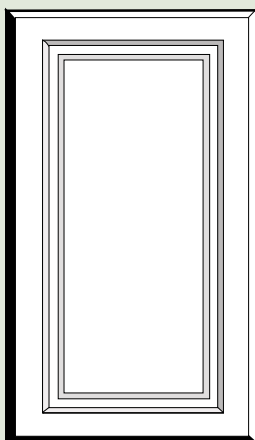

Door Cross Section

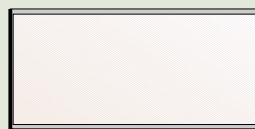

Drawer Front

Drawer Cross Section

Code: D5W
 Species: Thermo Foil
 Finish: White
 Overlay: Full Overlay Door (FOL)
 Panel: White Thermo Foil – Raised Panel
 Drawer System: Full Access Dovetail

Washington Maple

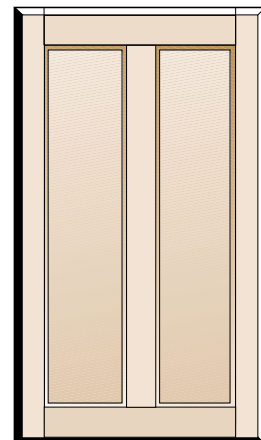

Door Cross Section



Drawer Front

Drawer Cross Section

Code: V5 (Formerly Hanover)
 Species: Maple
 Finish: Frost, Spice & Natural
 Overlay: Full Overlay Door (FOL)
 Panel: Shaker Design – Veneer Flat Panel
 Center Stiles: Included in 15" or wider doors
 Drawer Glide System: Full Access Dovetail

* THESE DOOR STYLES WILL COME WITH 2 DOORS ON CABINETS W2424, PW2424 & BLW36/3924 AND 3 DOORS ON CABINET BLPW2424.

Washington Oak

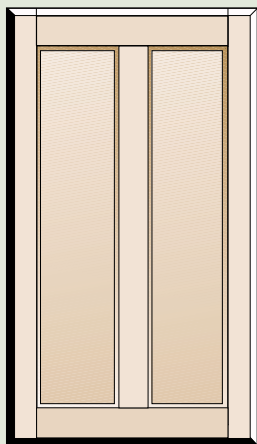

Door Cross Section

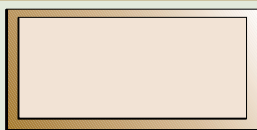

Drawer Front

Drawer Cross Section

Code: V7
 Species: Oak
 Finish: Natural & Honey
 Overlay: Full Overlay Door (FOL)
 Panel: Shaker Design — Veneer Flat Panel
 Center Stiles: Included in 15" or wider doors
 Drawer System: Full Access Dovetail

Washington White

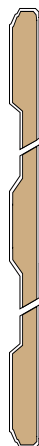
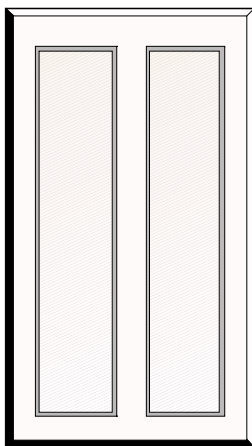

Door Cross Section



Drawer Front

Drawer Cross Section

Code: V3W (Formerly Glacier)
 Species: Thermo Foil
 Finish: White
 Overlay: Full Overlay Door (FOL)
 Panel: White Thermo Foil Raised Panel
 Center Stiles: Included in 15" or wider doors
 Drawer System: Full Access Dovetail

Washington Hickory

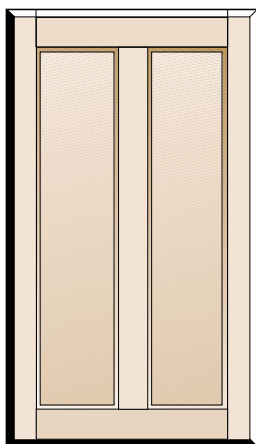

Door Cross Section

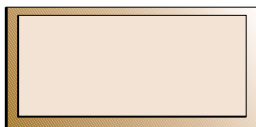

Drawer Front

Drawer Cross Section

Code: V9 (Formerly Boston)
 Species: Hickory
 Finish: Natural & Spice
 Overlay: Full Overlay Door (FOL)
 Panel: Shaker Design — Veneer Flat Panel
 Center Stiles: Included in 15" or wider doors
 Drawer Glide System: Full Access Dovetail

* THESE DOOR STYLES WILL COME WITH 2 DOORS ON CABINETS W2424, PW2424 & BLW36/3924 AND 3 DOORS ON CABINET BLPW2424.

Cumberland Cherry Cathedral

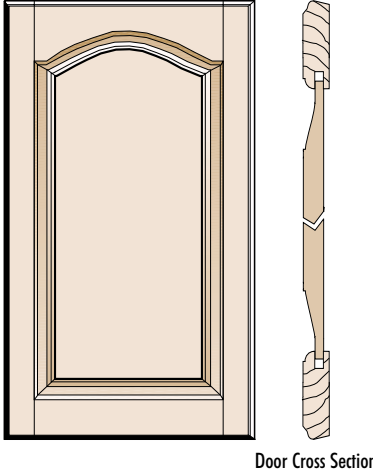

Code: G6
 Species: Cherry
 Finish: Spice
 Overlay: Full Overlay Door (FOL)
 Panel: Veneer Raised Panel
 Drawer System: Undermount Engineered Wood**

NOTE: Cathedral Doors available ONLY for wall cabinets

Cumberland Oak Cathedral

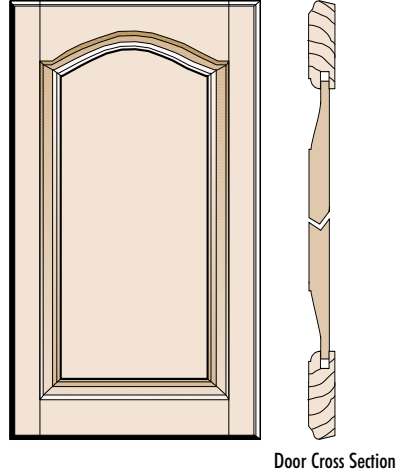

Code: G8
 Species: Oak
 Finish: Honey
 Overlay: Full Overlay Door (FOL)
 Panel: Veneer Raised Panel
 Drawer System: Undermount Engineered Wood**

NOTE: Cathedral Doors available ONLY for wall cabinets

Cumberland White Cathedral *

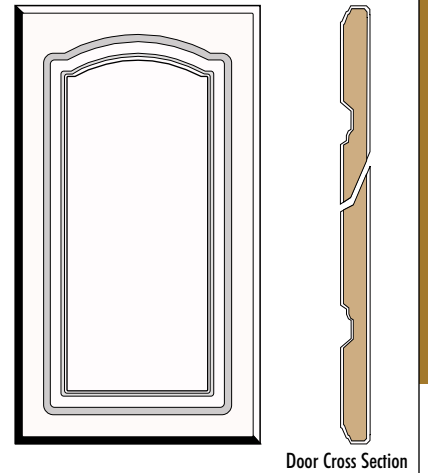

Code: C5W (Formerly Dover Cathedral)
 Species: Thermo Foil
 Finish: White
 Overlay: Full Overlay Door (FOL)
 Panel: White Thermo Foil Raised Panel
 Drawer System: Undermount Engineered Wood**

NOTE: Cathedral Doors available ONLY for wall cabinets

Cumberland Maple Cathedral

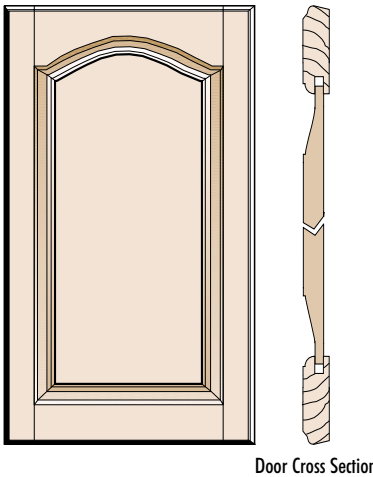

Code: G5
 Species: Maple
 Finish: Natural
 Overlay: Full Overlay Door (FOL)
 Panel: Veneer Raised Panel
 Drawer System: Undermount Engineered Wood**

NOTE: Cathedral Doors available ONLY for wall cabinets

Cumberland Hickory Cathedral

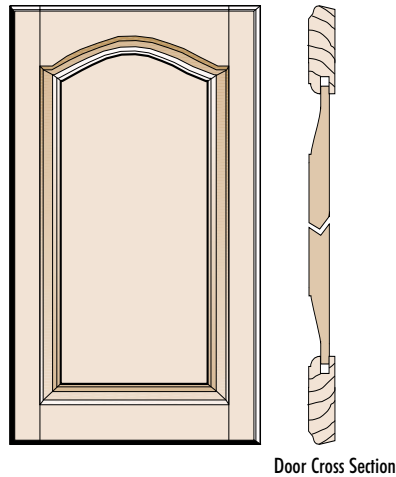

Code: G9
 Species: Hickory
 Finish: Spice
 Overlay: Full Overlay Door (FOL)
 Panel: Veneer Raised Panel
 Drawer System: Undermount Engineered Wood**

NOTE: Cathedral Doors are not available in Base and Vanity Cabinets

Cumberland White Square

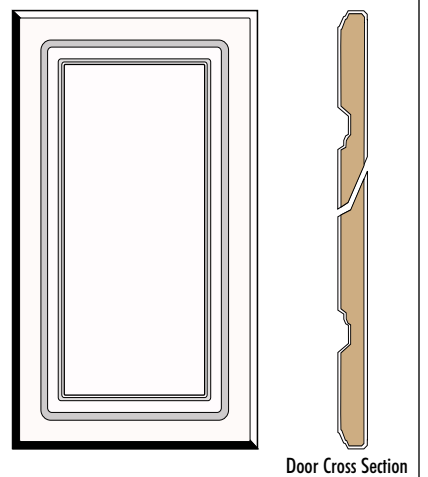

Code: K5W (Formerly Dover)
 Species: Thermo Foil
 Finish: White
 Overlay: Full Overlay Door (FOL)
 Panel: White Thermo Foil Raised Panel
 Drawer System: Undermount Engineered Wood**

NOTE: Cathedral Doors available ONLY for wall cabinets

**Full Access Dovetail Drawer Option Available

*These door styles will come with 2 doors on cabinets W2424, PW2424 & BLW36/3924 and 3 doors on cabinet BLPW2424.

Yukon Cathedral

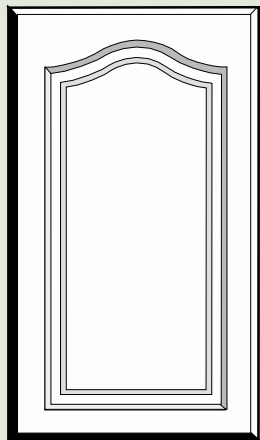

Door Cross Section

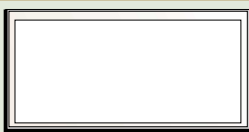

Drawer Front

Drawer Cross Section

Code: Q5W
 Species: Thermo-Foil
 Finish: White
 Overlay: Full Overlay Door (FOL)
 Panel: White Thermo Foil – Raised Panels
 Drawer System: Undermount Engineered Wood**

NOTE: Cathedral Doors available ONLY for wall cabinets

Summit Cathedral

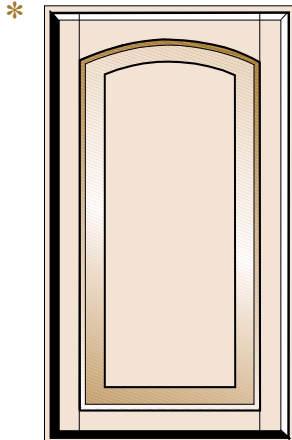

Door Cross Section



Drawer Front

Drawer Cross Section

Code: L5 (Formerly Bridgeport Cathedral)
 Species: Maple
 Finish: Spice, Frost & Natural
 Overlay: Standard Overlay Door (SOL)
 Panel: Veneer Raised Panel
 Drawer System: Undermount Engineered Wood**

NOTE: Cathedral Doors available ONLY for wall cabinets

Ridgewood Cathedral

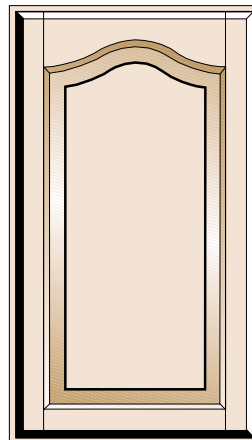

Door Cross Section

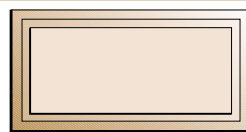

Drawer Front

Drawer Cross Section

Code: T1 (Formerly Ridgewood II Cathedral)
 Species: Oak
 Finish: Frost, Natural, Honey & Toffee
 Overlay: Standard Overlay Door (SOL)
 Panel: Veneer Raised Panel
 Drawer System: Undermount Engineered Wood**

NOTE: Cathedral Doors available ONLY for wall cabinets

Yukon Square

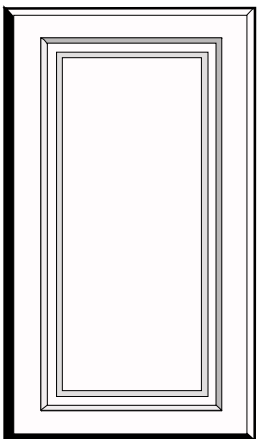

Door Cross Section

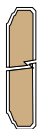
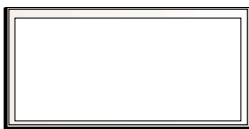

Drawer Front

Drawer Cross Section

Code: I5W
 Species: Thermo Foil
 Finish: White
 Overlay: Full Overlay Door (FOL)
 Panel: White Thermo Foil Raised Panel
 Drawer System: Undermount Engineered Wood**

**Full Access Dovetail Drawer Option Available

Summit Square

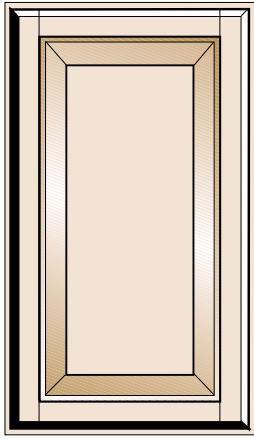

Door Cross Section



Drawer Front

Drawer Cross Section

Code: L3 (Formerly Bridgeport)
 Species: Maple
 Finish: Spice, Frost & Natural
 Overlay: Standard Overlay Door (SOL)
 Panel: Veneer Raised Panel
 Drawer System: Undermount Engineered Wood**

* These door styles will come with 2 doors on cabinets W2424, PW2424 & BLW36/3924 and 3 doors on cabinet BLPW2424.

Ridgewood Square

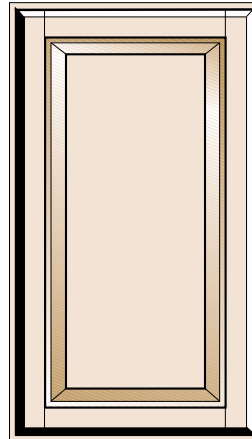

Door Cross Section

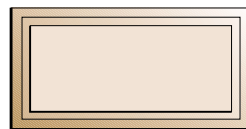

Drawer Front

Drawer Cross Section

Code: N1 (Formerly Ridgewood II Square)
 Species: Oak
 Finish: Frost, Natural, Honey & Toffee
 Overlay: Standard Overlay Door (SOL)
 Panel: Veneer Raised Panel
 Drawer System: Undermount Engineered Wood**

Tahoe Cherry Cathedral

*

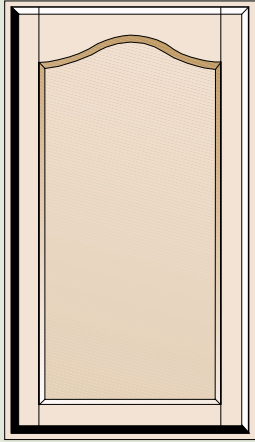

Door Cross Section

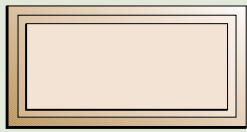

Drawer Front

Drawer Cross Section

Code: E6
 Species: *Cherry*
 Finish: *Spice & Bordeaux*
 Overlay: *Standard Overlay Door (SOL)*
 Panel: *Veneer Flat Panel*
 Drawer System: *Undermount Engineered Wood***

NOTE: Cathedral Doors available ONLY for wall cabinets

Tahoe Maple Cathedral

*

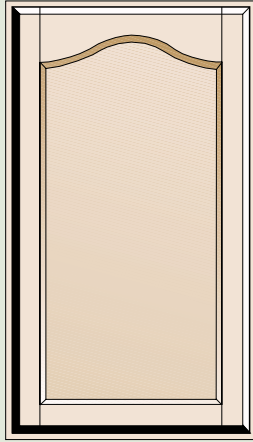

Door Cross Section

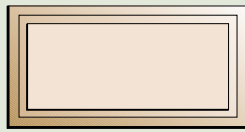

Drawer Front

Drawer Cross Section

Code: E3
 Species: *Maple*
 Finish: *Natural & Spice*
 Overlay: *Standard Overlay Door (SOL)*
 Panel: *Veneer Flat Panel*
 Drawer System: *Undermount Engineered Wood***

NOTE: Cathedral Doors available ONLY for wall cabinets

Tahoe Oak Cathedral

*

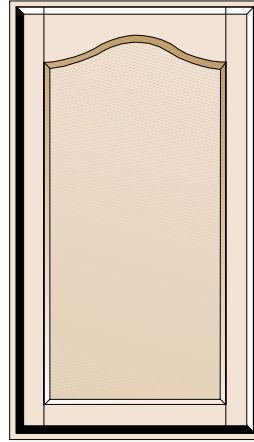

Door Cross Section



Drawer Front

Drawer Cross Section

Code: E1 (Formerly Springfield II Cathedral)
 Species: *Oak*
 Finish: *Frost, Natural, Honey & Toffee*
 Overlay: *Standard Overlay Door (SOL)*
 Panel: *Veneer Flat Panel*
 Drawer System: *Undermount Engineered Wood***

NOTE: Cathedral Doors available ONLY for wall cabinets

Tahoe Cherry Square

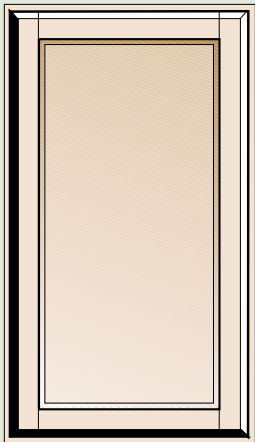

Door Cross Section

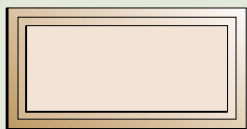

Drawer Front

Drawer Cross Section

Code: Y6
 Species: *Cherry*
 Finish: *Spice & Bordeaux*
 Overlay: *Standard Overlay Door (SOL)*
 Panel: *Veneer Flat Panel*
 Drawer System: *Undermount Engineered Wood***

Tahoe Maple Square

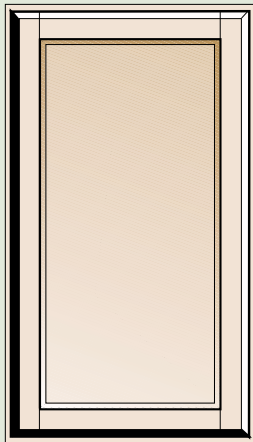

Door Cross Section

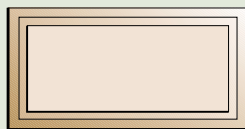

Drawer Front

Drawer Cross Section

Code: Y3
 Species: *Maple*
 Finish: *Natural & Spice*
 Overlay: *Standard Overlay Door (SOL)*
 Panel: *Veneer Flat Panel*
 Drawer System: *Undermount Engineered Wood***

Tahoe Oak Square

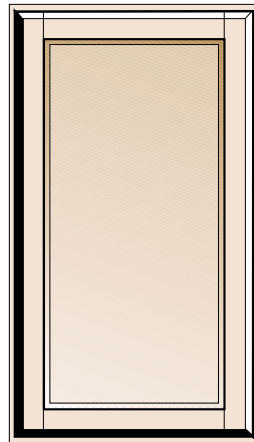

Door Cross Section

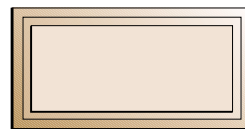

Drawer Front

Drawer Cross Section

Code: Y1 (Formerly Springfield II)
 Species: *Oak*
 Finish: *Frost, Natural, Honey & Toffee*
 Overlay: *Standard Overlay Door (SOL)*
 Panel: *Veneer Flat Panel*
 Drawer System: *Undermount Engineered Wood***

**Full Access Dovetail Drawer Option Available

*These door styles will come with 2 doors on cabinets W2424, PW2424 & BLW36/3924 and 3 doors on cabinet BLPW2424.

Andover Oak Cathedral

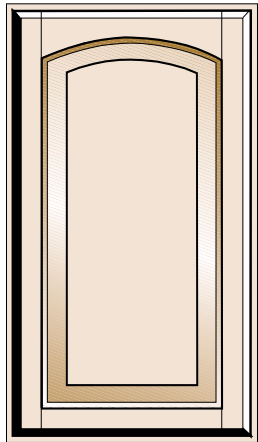

Door Cross Section



Drawer Front

Drawer Cross Section

Code: Q1 (Formerly Andover Cathedral)
 Species: Oak
 Finish: Natural, Honey & Toffee
 Overlay: Standard Overlay Door (SOL)
 Panel: Veneer Raised Panel
 Drawer System: Side Mount Engineered Wood

NOTE: Cathedral Doors available ONLY for wall cabinets

Andover White Cathedral

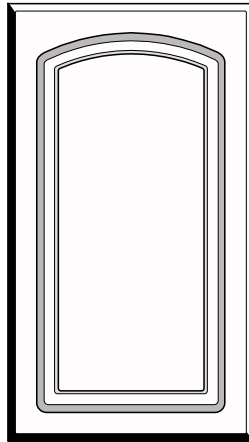

Door Cross Section



Drawer Front

Drawer Cross Section

Code: H3W (Formerly Clearbrook Cathedral)
 Species: Thermo Foil
 Finish: White
 Overlay: Standard Overlay Door (SOL)
 Panel: White Thermo Foil Raised Panel
 Drawer System: Side Mount Engineered Wood

NOTE: Cathedral Doors available ONLY for wall cabinets

Cascade

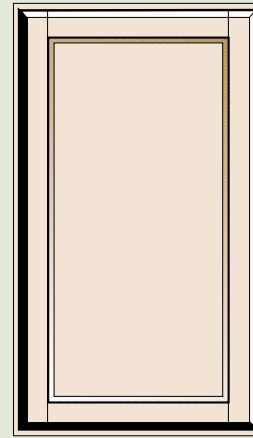

Door Cross Section



Drawer Front

Drawer Cross Section

Code: F5
 Species: Maple
 Finish: Spice & Natural
 Overlay: Standard Overlay Door (SOL)
 Panel: Veneer Flat Panel
 Drawer System: Side Mount Engineered Wood

Andover Oak Square

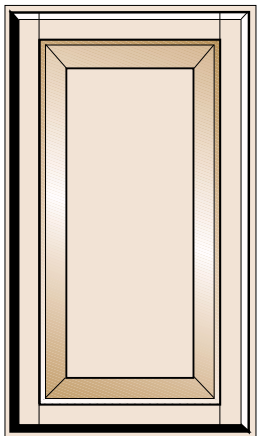

Door Cross Section



Drawer Front

Drawer Cross Section

Code: R1 (Formerly Andover)
 Species: Oak
 Finish: Natural, Honey & Toffee
 Overlay: Standard Overlay Door (SOL)
 Panel: Veneer Raised Panel
 Drawer System: Side Mount Engineered Wood

Andover White Square

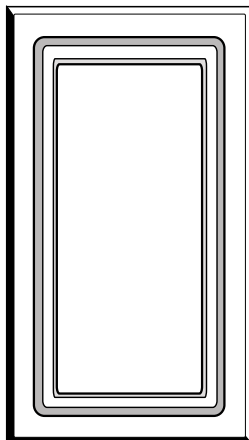

Door Cross Section

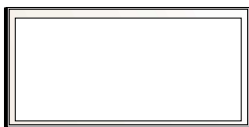

Drawer Front

Drawer Cross Section

Code: S3W (Formerly Clearbrook)
 Species: Thermo Foil
 Finish: White
 Overlay: Standard Overlay Door (SOL)
 Panel: White Thermo Foil Raised Panel
 Drawer System: Side Mount Engineered Wood

Fairfield

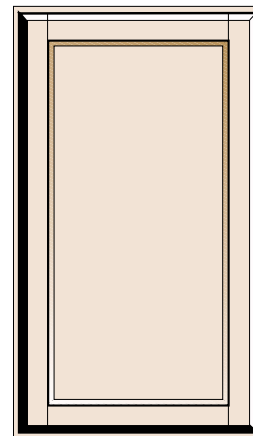

Door Cross Section



Drawer Front

Drawer Cross Section

Code: P1
 Species: Oak
 Finish: Natural, Honey & Toffee
 Overlay: Standard Overlay Door (SOL)
 Panel: Veneer Flat Panel
 Drawer System: Side Mount Engineered Wood

Mullion frame doors are only available in Value-Built by Timberlake in the Andover White Cathedral (H3W) and Andover White Square (S3W) door styles. Open frame doors are not available in Value-Built by Timberlake.

Bainbridge

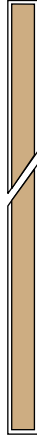

Door Cross Section



Drawer Front

Drawer Cross Section

Code: *BSW*
 Species: *Melamine*
 Finish: *White*
 Overlay: *Full Overlay Door (FOL)*
 Panel: *Melamine Laminate Slab*
 Drawer System: *Side Mount Engineered Wood*

Olympia

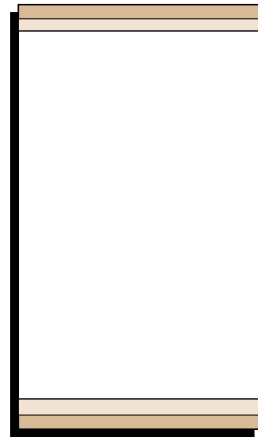

Door Cross Section



Drawer Front

Drawer Cross Section

Code: *ATH*
 Species: *Melamine*
 Finish: *Honey*
 Overlay: *Full Overlay Door (FOL)*
 Panel: *Melamine Laminate Slab*
 Drawer System: *Side Mount Engineered Wood*

Mullion frame doors are only available in Value-Built by Timberlake in the Andover White Cathedral (H3W) and Andover White Square (S3W) door styles. Open frame doors are not available in Value-Built by Timberlake.